

CREATED ON: 01/23/2026

SOIL & WATER 2022

ORANGE COUNTY, FLORIDA

DISTRICT 1

PRECINCTS

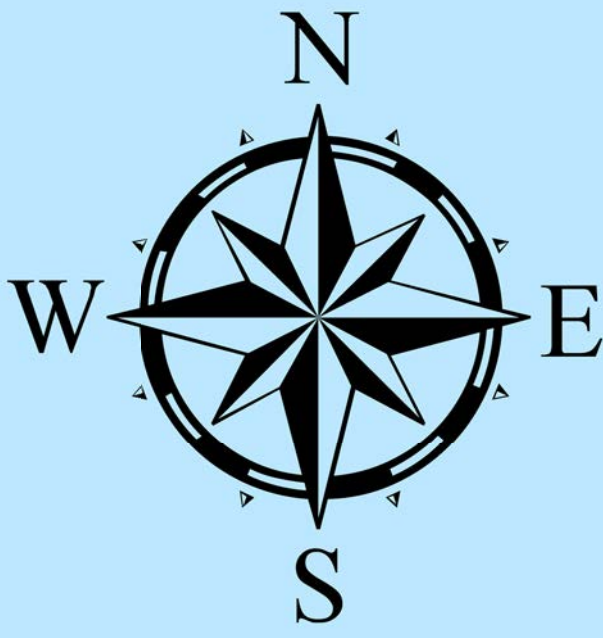

Prepared by: Orange County Supervisor of Elections Mapping Department

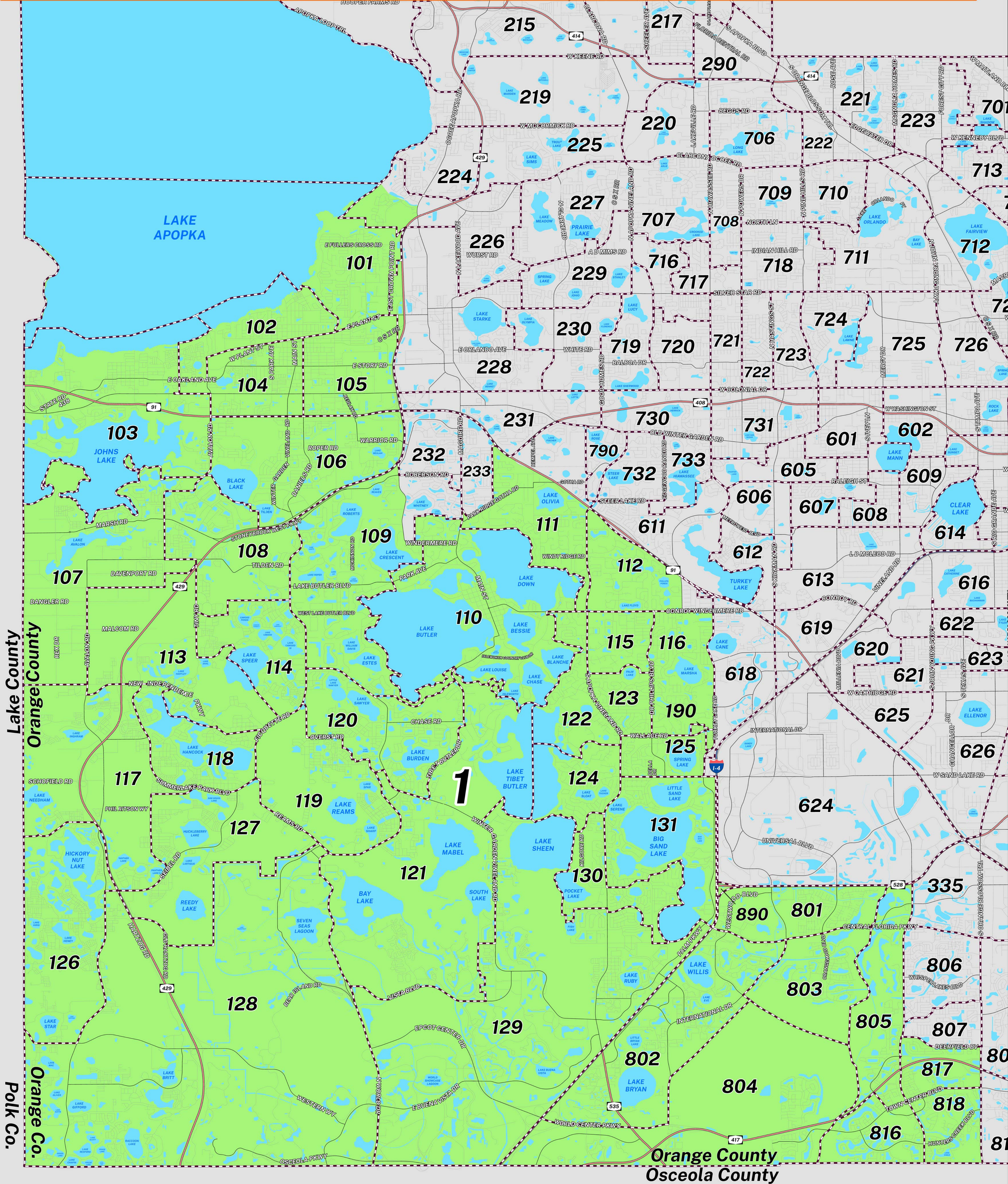

SCALE: 1: 50,000



Orange County Soil & Water District 1 northern boundary follows along the southeast shore of Apopka Lake, north of Stonegate Drive, Crown Village Road and extends to Ocoee Apopka Road. The eastern boundary follows along SR-429, Windermere Road, west of Kane Park Way, north of Willow Gardens Drive, extends to Maguire Road, Park Ridge Gotha Road, 7th Avenue, I-91, South Hiawasse Road, Conroy Windermere Road, Turkey Lake Road, West Sand Lake Road, I-4, SR-528, South John Young Parkway, Deerfield Boulevard and South Orange Trail. The southern boundary follows along Osceola/Orange County border. The western boundary follows along Polk/Orange County border and Lake/Orange County border.

For more detailed views of other county and municipal precincts, [visit the District and Precinct Maps page](#). For more information about precinct boundaries, contact the [Orange County Supervisor of Elections office](#).

This map was produced by the Orange County Supervisor of Elections Mapping Department. More voter information can be found [on our website](#).

